Procédure fiche de liaison - stage et convention de stage (Bachelor)

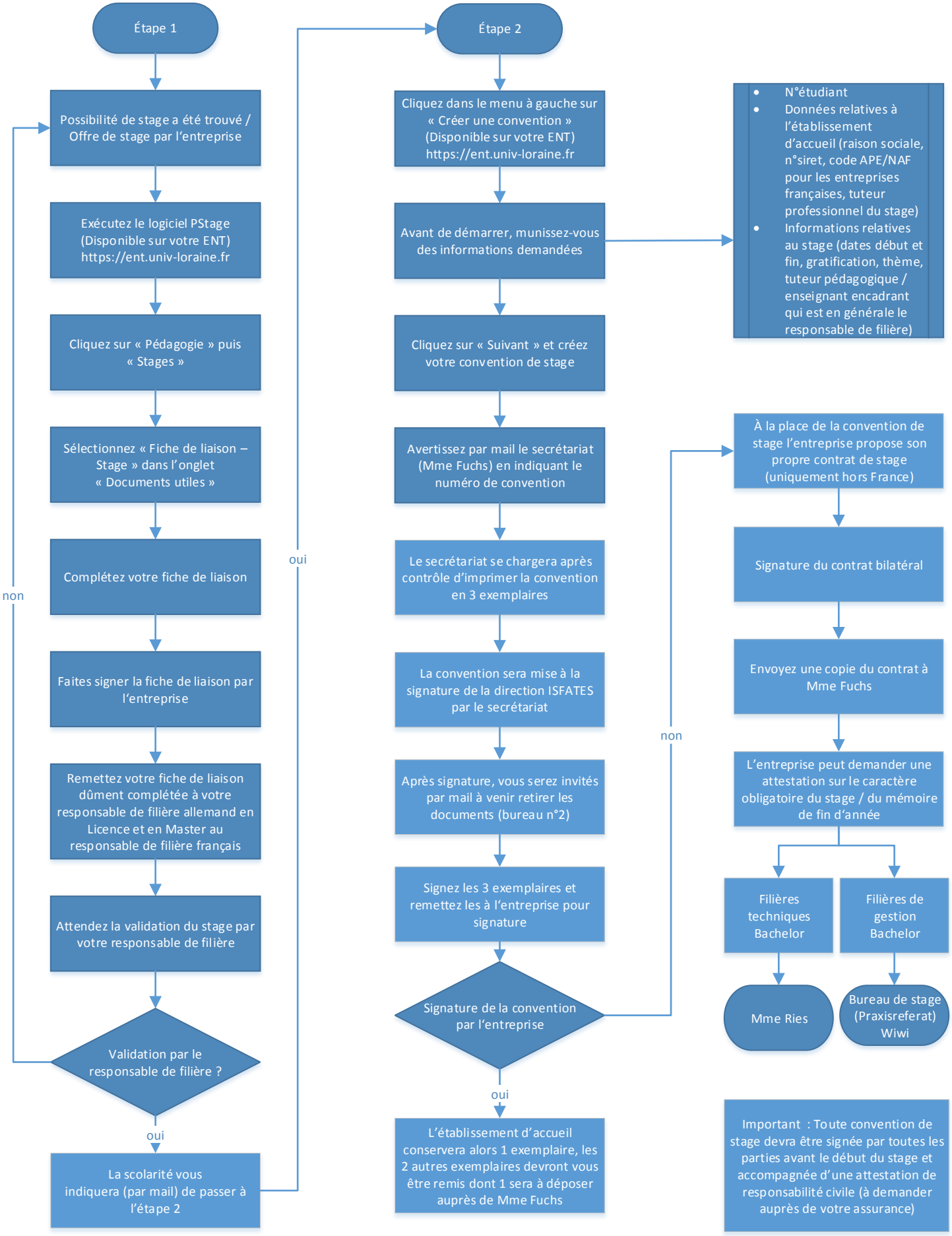

Date de mise à jour : 22/03/2019